GOING PLACES

Columbus MARC Region Since 1964, MAFCA Chapter since 2009

www.modelacolumbus.com

February 2020 Edition

Upcoming Events

Feb 8-9—Polar Bear Run, Greenville, OH. Contact Tim Howell 317-326-1515

Feb 13—Membership Meeting at Sirloin Stockade 5:30 dinner, 6:30 meeting

Mar 21—Dine at the Ford Garage

"With New Year's Day it lifts the world to new beginnings and invites to mental inventory." - *Henry Ford*

President's Report

By Ron Lawson

Hello Membership! Happy New Year, Leap Year, and Valentine's Day.

At our Board Meeting we discussed Committees and they are, Club Reporter: Larry Morlock, Web Master/Membership: Larry Riss, Care and Concerns: Linda Sullivan, Newsletter: Tim Diehn, Swap Meet Chairman: Larry Morlock, Librarian: Wayne Arnholt, and Historian: Tim Diehn.

It is time to be thinking about the 2020 touring season. At the February Membership meeting we will start our planning. In the meantime, below are some Upcoming Events you may be interested in.

Jan 25th - City of North Vernon are wanting Model A Fords to fill the streets like in the picture below. Contact Ronnie Lawson 812-343-2434 if you can attend. The photo shoot /video time will be at 3:00 p.m. We would want to get there around 1:00 p.m.

Feb 7th-9th – Polar Bear Run. Greenville Ohio. See later in this newsletter for itinerary and contact Tim Howell at 317-326-1515 or 317-767-1135.

Mar 21st – Dine at the Ford Garage. Lunch at 1:00 PM. Address is 13193 Levinson Ln. #100 Noblesville, IN 46060. Between Harrel Pky. And Town Center Blvd. There are also shops to explore in the area. On your own. If weather permitting we might tour up in Model A's.

Apr 2nd – 4th – MARC Membership Meet.

April 26 – Columbus swap meet. Bartholomew County 4-H Fairgrounds.

May 4th – 6th – Spring Tour to Berlin, OH. Berlin Grand Hotel. 877-446-4564. Three nights (4th,5th, 6th). Come watch the Amish horses planting and plowing, Crystal Stables, RR Round House, Dine in Amish home typical Amish meal. More information to come. Contact Tim Howell for more information.

June 1st – 5th – MARC National Meet

See ya on the Road — ***Ron***

FROM THE EDITOR

It was a weird, warm, windy, and rainy day on January 11 for a trip down to Shepherdsville, KY to attend the Fall City Region 36th annual Winter Swap Meet. Seven of us braved the weather to make the trek to hopefully find that long sought after treasure. While none of us struck gold, several of us managed to pickup some 'rusty gold' to continue to fill our shelves. And we rekindled some relationships as well as made some new ones. After a couple hours, we were hungry and headed to King Fish just over the river in Indiana for a nice lunch. It was my first time there; cod was fantastic and I'm sure I will go back!

Tim Diehn, Newsletter Editor

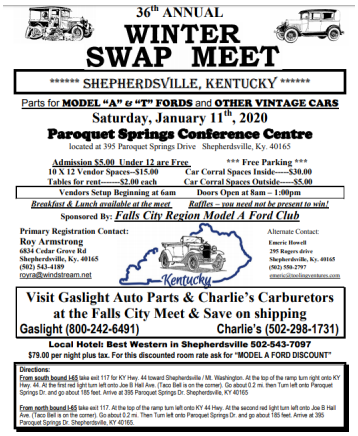
36th ANNUAL
WINTER SWAP MEET
****** SHEPHERDSVILLE, KENTUCKY ******
Parts for MODEL "A" & "T" FORDS and OTHER VINTAGE CARS
Saturday, January 11th, 2020
Paroquet Springs Conference Centre
located at 395 Paroquet Springs Drive Shepherdsville, Ky. 40165
Admission $5.00 Under 12 are Free *** Free Parking ***
10 X 12 Vendor Spaces--$15.00 Car Corral Spaces Inside----$30.00
Tables for rent------$2.00 each Car Corral Spaces Outside----$5.00
Vendors Setup Beginning at 6am Doors Open at 8am - 1:00pm
Breakfast & Lunch available at the meet. Raffles – you need not be present to win!
Sponsored By: Falls City Region Model A Ford Club
Primary Registration Contact:
Roy Armstrong
6834 Cedar Grove Rd
Shepherdsville, Ky. 40165
(502) 543-4189
royra@windstream.net
Alternate Contact:
Emeric Howell
295 Rogers drive
Shepherdsville, Ky. 40165
(502) 550-2797
emeric@starlingcontractors.com
Kentucky
Visit Gaslight Auto Parts & Charlie's Carburetors at the Falls City Meet & Save on shipping
Gaslight (800-242-6491) Charlie's (502-298-1731)
Local Hotel: Best Western in Shepherdsville 502-543-7097
$79.00 per night plus tax. For this discounted room rate ask for "MODEL A FORD DISCOUNT"
Directions:
From south bound I-65 take exit 117 for KY Hwy. 44 toward Shepherdsville / Mt. Washington. At the top of the ramp turn right onto KY Hwy. 44. At the first red light turn left onto Joe B Hall Ave. (Taco Bell is on the corner). Go about 0.2 mi. then Turn left onto Paroquet Springs Dr. and go about 185 feet. Arrive at 395 Paroquet Springs Dr. Shepherdsville, KY 40165
From north bound I-65 take exit 117. At the top of the ramp turn left onto KY 44 Hwy. At the second red light turn left onto Joe B Hall Ave. (Taco Bell is on the corner). Go about 0.2 mi. Then Turn left onto Paroquet Springs Dr. and go about 185 feet. Arrive at 395 Paroquet Springs Dr. Shepherdsville, KY 40165.

Next Board Meeting

Next meeting is February 22nd at 11:30 am, LongHorn Steakhouse 721 S College Mall Road, Bloomington, IN 47401 and at Phil Sutton's house immediately following.

Mileage Program

REMINDER: If you are part of the MARC Mileage program, please send your 2019 year-end odometer readings to Larry Morlock. If you would like to join, you will need to fill out a form to register your car.

January 9 Membership Meeting Minutes

Ron Lawson called the meeting to order at 6:15 pm.

Welcome: No visitors or new members

Sickness: No illnesses reported.

Secretary report: In newsletter. Was approved.

Treasurer report: Larry Morlock. Starting balance $3395.23. Ending balance $2161.57. Expenses was broken down at the meeting.

Old Business:

- Larry Morlock requesting that 2019 year end odometer readings be turned into him ASAP.
- April 26th will be the Swap Meet. Larry and Ron will secure insurance for the event.
- January 11, 2020 Shepherdsville KY (10 miles south of Louisville). The Falls City Region Model A Ford Club Sway Meet. Paroquet Springs Conference Center located at 395 Paroquet Springs Drive, Shepherdsville, KY 40165

New Business:

- Trips/Tours for 2020 will discuss at Feb. meeting.
- Club apparel was discussed and will be in newsletter with the cost.
- Board of Directors Meeting January 16 at Ron Lawson's home at 4:00 pm.
- MAFFI—Consider a trip to the Model A Museum for **Model A Day, September 19, 2020**. Theme will be "First Responders of the Model A Era!" They are excited about the theme and are currently searching for service vehicles that fit the theme to be on display such as fire trucks, police cars, ambulances, and more. If you know of one or have one that you would like to showcase, please contact them.
- MAFCA National Convention, Yo Ranch Resort, Kerrville, TX, June 21-26, 2020.
- MARC Membership Meet April 2-4, 2020, Plymouth IN, Swan Lake Resort.
- MARC National Meet, Oshkosh, WI, June 1-5, 2020.
- 50/50 Drawing: $15 was won by Don Workman
- Entertainment: Ed Dathe explained about the Model A Distributor, LED Lights, brakes, and other interesting information about the Model A

Submitted by Ron Lawson.

Show Your Club Spirit!!!

Model A Restorers Club - Model A Ford Club of America
Columbus, Indiana

We have partnered with Stogdill Sports in Seymour to provide our club with some apparel for purchase to show off our club pride. Below is what is available. Go to www.sanmar.com and search by the style number to see what the item looks like. Our club logo will be embroidered on the item. Prices reflect the price of the item plus embroidery. Tax and shipping is additional. Contact Howard Stogdill at 812-524-7081 for orders and full pricing.

Style	Item	Size	Price	Size	Price	Size	Price
SP11	Men's Short Sleeve Faded Blue Denim Shirt	XS-XL	$ 27.48	XXL	$ 29.48	XXXL	$ 31.48
SP10	Men's Long Sleeve Faded Blue Denim Shirt	XS-XL	$ 27.48	XXL	$ 29.48	XXXL	$ 31.48
LSP11	Ladies Short Sleeve Faded Blue Denim Shirt	XS-XL	$ 27.48	XXL	$ 29.48	XXXL	$ 31.48
LSP10	Ladies Long Sleeve Faded Blue Denim Shirt	XS-XL	$ 27.48	XXL	$ 29.48	XXXL	$ 31.48

Style	Item	Size	Price
J7620	Men's Indigo Blue Denim Jacket	XS-4XL	$57.48 - $67.48
L7620	Ladies Indigo Blue Denim Jacket	XS-4XL	$57.48 - $67.48

Mid Hoosier and Bloomington Tour Update: Feb 7-9 Polar Bear Run (Howell)

Friday & Saturday, leaving Sunday. Greenville Ohio is about 95 miles from Indianapolis. ***Call Tim Howell ASAP*** at 317-326 -1515 or 317-767-1135 if you are planning on going!!

Hotel: Baymont by Windham $79 /night includes breakfast and hospitality room. Call 937 548 3613 (Jan. 22 the room block is released). When calling in your reservation the block of rooms is being held under MODEL A CLUB @ 851 Martin St. Greenville OH 45331

Friday: Morning—take a class for $5 to make either Salsa & Ice Cream or an Apple dumpling. Starts @ 11:30 AM Kitchen Aid Retail center 4233 S Broadway. Noon lunch at the Montage 527 S Broadway large selection of meals. Return to Kitchen Aid to eat the hot apple dumplings with ice cream. It will now be about 2:30 PM. Check into the Hotel. Then tour the St. Clair Memorial Hall 215 W 4th St. Beautiful architecture. Supper at The Merchant House 406 S Broadway.

Saturday: 9:30 AM Annie Oakley / Lowell Thomas Museum (Garst Museum) 205 N Broadway / Tour is from 10:00 AM to Noon. $9.00 fee includes docent guides ample seating is available throughout the museum and wheel chairs are available. Noon lunch at Maid Rite Sandwich shop 125 N Broadway. We need to leave at 1:15 PM for next stop at Glen Halderman Mustang designer collection. 6476 US Rt. 40 Tipp City, OH 45371, Supper D'Allessios 537 S Broadway open until 8 PM.

What Is It??

We continue to explore the Ford Patent Data Plate. This month we look at patent number 1568505 dated January 5, 1926 Nonglare Lens and Lamp Therefor.

Thanks to the **United States Patent and Trademark Office for the information.** *—Ronnie Lawson*

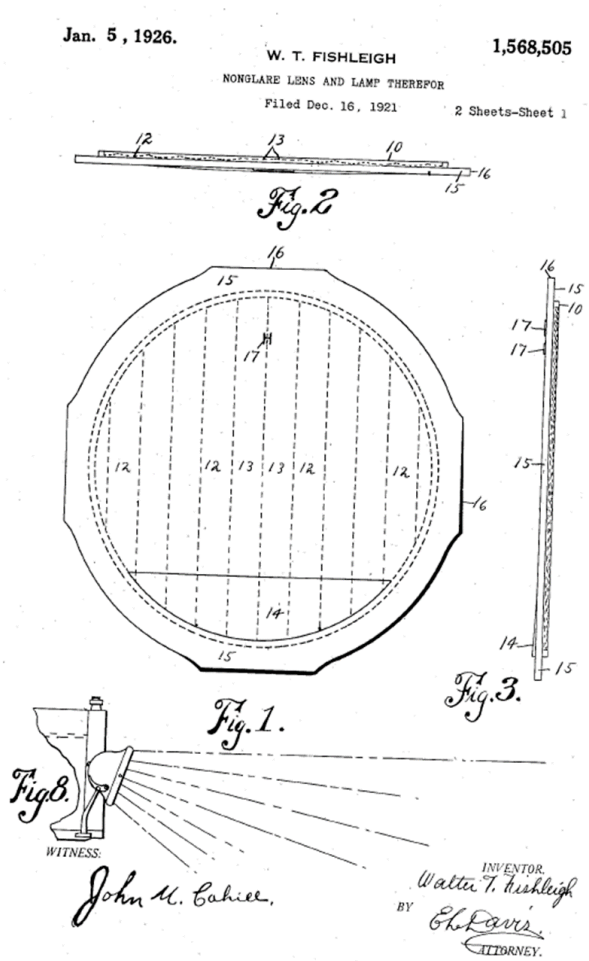

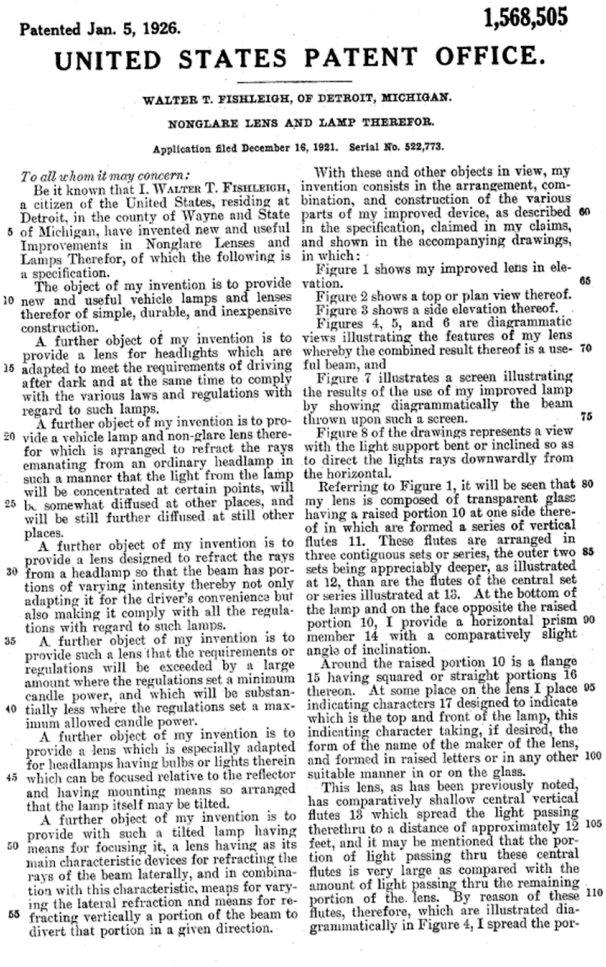

Patented Jan. 5, 1926. 1,568,505

UNITED STATES PATENT OFFICE.

WALTER T. FISHLEIGH, OF DETROIT, MICHIGAN.

NONGLARE LENS AND LAMP THEREFOR.

Application filed December 16, 1921. Serial No. 522,773.

To all whom it may concern:

Be it known that I, WALTER T. FISHLEIGH, a citizen of the United States, residing at Detroit, in the county of Wayne and State of Michigan, have invented new and useful Improvements in Nonglare Lenses and Lamps Therefor, of which the following is a specification.

The object of my invention is to provide new and useful vehicle lamps and lenses therefor of simple, durable, and inexpensive construction.

A further object of my invention is to provide a lens for headlights which are adapted to meet the requirements of driving after dark and at the same time to comply with the various laws and regulations with regard to such lamps.

A further object of my invention is to provide a vehicle lamp and non-glare lens therefor which is arranged to refract the rays emanating from an ordinary headlamp in such a manner that the light from the lamp will be concentrated at certain points, will be somewhat diffused at other places, and will be still further diffused at still other places.

A further object of my invention is to provide a lens designed to refract the rays from a headlamp so that the beam has portions of varying intensity thereby not only adapting it for the driver's convenience but also making it comply with all the regulations with regard to such lamps.

A further object of my invention is to provide such a lens that the requirements or regulations will be exceeded by a large amount where the regulations set a minimum candle power, and which will be substantially less where the regulations set a maximum allowed candle power.

A further object of my invention is to provide a lens which is especially adapted for headlamps having bulbs or lights therein which can be focused relative to the reflector and having mounting means so arranged that the lamp itself may be tilted.

A further object of my invention is to provide with such a tilted lamp having means for focusing it, a lens having as its main characteristic devices for refracting the rays of the beam laterally, and in combination with this characteristic, means for varying the lateral refraction and means for refracting vertically a portion of the beam to divert that portion in a given direction.

With these and other objects in view, my invention consists in the arrangement, combination, and construction of the various parts of my improved device, as described in the specification, claimed in my claims, and shown in the accompanying drawings, in which:

Figure 1 shows my improved lens in elevation.

Figure 2 shows a top or plan view thereof.

Figure 3 shows a side elevation thereof.

Figures 4, 5, and 6 are diagrammatic views illustrating the features of my lens whereby the combined result thereof is a useful beam, and

Figure 7 illustrates a screen illustrating the results of the use of my improved lamp by showing diagrammatically the beam thrown upon such a screen.

Figure 8 of the drawings represents a view with the light support bent or inclined so as to direct the lights rays downwardly from the horizontal.

Referring to Figure 1, it will be seen that my lens is composed of transparent glass having a raised portion 10 at one side thereof in which are formed a series of vertical flutes 11. These flutes are arranged in three contiguous sets or series, the outer two sets being appreciably deeper, as illustrated at 12, than are the flutes of the central set or series illustrated at 13. At the bottom of the lamp and on the face opposite the raised portion 10, I provide a horizontal prism member 14 with a comparatively slight angle of inclination.

Around the raised portion 10 is a flange 15 having squared or straight portions 16 thereon. At some place on the lens I place indicating characters 17 designed to indicate which is the top and front of the lamp, this indicating character taking, if desired, the form of the name of the maker of the lens, and formed in raised letters or in any other suitable manner in or on the glass.

This lens, as has been previously noted, has comparatively shallow central vertical flutes 13 which spread the light passing therethru to a distance of approximately 12 feet, and it may be mentioned that the portion of light passing thru these central flutes is very large as compared with the amount of light passing thru the remaining portion of the lens. By reason of these flutes, therefore, which are illustrated diagrammatically in Figure 4, I spread the por-

2020 Club Officers & Committees

President
Ron Lawson
812-343-2434
ronlaw69@yahoo.com

Vice President
Roger Dean
812-278-6696
Deanhome.dean@gmail.com

Secretary
Nora Dean
812-592-7417
Deanhome.dean@gmail.com

Treasurer/Tour Master
Phil Sutton
812-336-8672
pgsutton@indiana.edu

Board of Directors
Wayne Arnholt
812-522-1007
aatruckway@aol.com
Tim Diehn
812-374-2882
timdiehn@yahoo.com
Ron Huddleston
812-392-2110
ronswift@frontier.com
Dennis Meyers
317-862-4066
dennis@meyerfinancialstrategies.com

Web Master/Membership
Larry Riss
812-342-7644
risslarry@comcast.net

Newsletter/Historian
Tim Diehn
812-374-2882
modelacolumbus@gmail.com

Swap Meet Chairman/Club Reporter
Larry Morlock
812-371-6628
l.morlock@att.net

Care and Concern Committee
Linda Sullivan
812-523-3674
roadsterman1929@yahoo.com

Going Places is the official publication of the Columbus Model A Restorers Club Region and the Columbus Model A Ford Club of America Chapter. The general purpose shall be to encourage the members to acquire, preserve, restore, exhibit and make use of the Model "A" Ford vehicle, model years 1928 through 1931 and all things pertaining to the Model "A" Ford, including literature, technical and historical information and to promote the introduction of ideas and fellowship for the enjoyment of its members.

This publication is mailed or emailed to members and editors of similar publications monthly. Meetings are the second Thursday of the month. We invite members to submit articles containing technical Model A information and other interesting tidbits for publication in this newsletter.

Classifieds

Large Model A Sale

1929 Tudor Sedan, 1930 Coupe, 1931 Closed Cab Pickup, 1930 complete rolling chassis with engine

13 wheels (19” & 21”) 7-21” tires, Starter, 2 Generators, Complete Engine with starter and carb, 2 sets of Headlights, Engine block with crank and cam, 2 Heads, 1930 Heaters, 1929 Radiator, 2 Radiator Shells, 2 sets of Rear Bumpers, 2 Rear Cross Member Spacers, 3 Carbs, Intake Manifold for dual carb setup, 1 box of Sparkplugs, 2 Arms for side mount tires, Tool to spread frame

Other odds and ends.

Call Richard Hite at 317-600-1140